

Bassstimme

Die Frühlings-Flöte

Band I.

16 Stücke für Flöte und Klavier
für Anfänger

Joachim Johow

Inhaltsverzeichnis

Nr.	Titel	Tonumfang
1	Wellenreiter	a1-a2 +#f
2	Pausenwalzer	a1-a2
3	Spatzenkino	a1 - c3 + #f
4	Morgentau	#f1 - d3
5	Wellenreiter	a1-a2 +#f
6	Walzer der Maikäfer	a1-c3
7	Ungarisches Lied	a1- d3 + #g + #c
8	Raupenhochzeit	e1-e2 +#g
9	Schritt für Schritt	a1-a2
10	Osterglocken	d1 -e3(g3) +#c
11	Herbstwalzer	g1 - d3 (f3)+ #g
12	Der rote Pirat	g1-d3 +#f
13	Grüße an Enzo	d1-e3 +#c
14	Morgentau	#f -d3
15	Das Karussell	f1-d3 +#c+#d
16	Waldtango	e1-e3

Mit herzlichen Dank an die Flötistin Beate Ruffner
für Idee, Cover sowie Beratung bei der Verwirklichung dieses Heftes.

2016

Kontrabass

The spring flute

1. Wellenreiter

Allegro

Joachim Johow
2016

Kontrabass

Presto ♩=200

2. Pausenwalzer

Joachim Johow
2016

1. *pizz*

12

22

30

40

49

Kontrabass

3. Spatzenkino

Allegro ♩=120

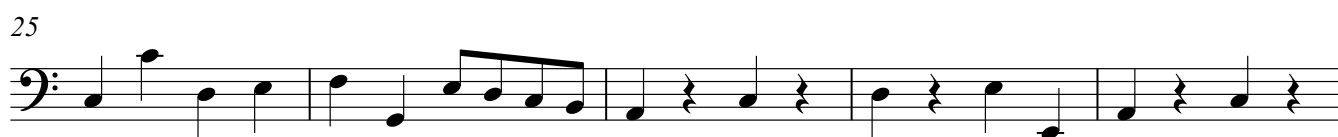

Kontrabass

Allegro

□ . □ □ □ □ iter □ nr □

Joachim Johow
2016

Kontrabass

6. Walzer der Maikäfer

Vivace ♩=140

Joachim Johow
2016

1
pizz

11

12

Fine

21

22

28

D.S. al Fine

31

Kontrabass

7. Ungarisches Lied

Vivace ♩=140

8

pizz

8

15

22

Fine

20

D. al Fine

9. Schritt für Schritt

Allegretto

Joachim Johow
2016

7

12

15

Kontrabass

11. Herbstwalzer

Presto

9

17

The third system of music features a first ending bracket (1.) and a second ending bracket (2.). The piece concludes with a *Fine* marking and a fermata over the final note.

25

33

41

46

D.S. al Fine

Kontrabass

12. Der rote Pirat

Presto ♩=180

Joachim Johow
2016

9

17

25

33

41

15. Das Karussel

Joachim Johow
2016

Allegro ♩=120

16. Waldtango

Joachim Johow
2016

Presto 2 8

pizz

8

15

22

28

□ □ **Fine**

□ □

□ 5 **D.S. al Fine**